

Laboratory Information Management Systems

- **Computerized systems to track, manage, and facilitate processing of samples and data and integrate data analysis**
- **Pre-LIMS**
 - Notebooks, spreadsheets, files, folders...
 - Experimental data in various, incompatible formats
 - Data analysis limited to single experiments
 - Access privileges difficult to enforce

ACTIV

Typical LIMS Features

- **Logistics management**
 - Data storage and maintenance
 - Inventory tracking
 - Ownership audit trails
- **Designed for laboratory use**
 - Barcode tracking of samples
 - Workflow tracking (SOP)
 - Interface to instrumentation for data collection/import
- **Integrated Data Analysis tools**

ACTIV

ActivX Biosciences, Inc.

- **Drug discovery & development company**
- **Unique protein activity analysis technology**
- **Founded in April of 2000**
- **Currently 40 employees**
- **Internal drug development program with focus on oncology**
- **Collaborations with pharmaceutical industry**

ACTIV

The logo for ActivX Biosciences, Inc. features the word "ACTIV" in a bold, sans-serif font. To the right of the text is a stylized graphic consisting of a white and grey 'X' shape with a small black dot at its center, set against a blue background.

LIMS Requirements at ActivX

- **Versatility**
 - Three major technology platform components
 - Several types of data
 - Need to integrate with commercial and public database contents
- **Scalability**
 - Initial storage requirements expected to grow greatly in the future
- **Maintainability**

ACTIV

The logo for ActivX Biosciences, Inc. features the word "ACTIV" in a bold, sans-serif font. To the right of the text is a stylized graphic consisting of a white and grey 'X' shape with a small black dot at its center, set against a blue background.

Specific Needs - Data Storage

- **Proteomics data**
 - Protein identification by mass spectroscopy
 - Quantification by gel & capillary electrophoresis and mass spec
- **Medicinal chemistry data**
 - Commercial chemical compound database
 - Activity data for candidate drug molecules
 - Inventory of chemicals
- **Biological Sample data**
 - Tracking & categorization of samples
 - Treatment information

ACTIV

Specific Needs - User Access

- **Simple and intuitive user interfaces**
- **Web based access**
 - Platform independence
 - Maintainability with fewer resources
- **Project based access privileges**
- **User authentication**
- **Data & analysis result export**

ACTIV

Specific Needs - Analysis

- **Cross-platform integration**
 - Data capture from various instruments
- **Cross-experiment integration**
 - Data capture from commercial software packages
- **Backend high-performance access for CPU/memory intensive analysis**

ACTIV

Commercial LIMS Systems

- **Many vendors**
 - <http://www.limsources.com/>
- **No complete “off-the-shelf” product**
- **Very few open-source products**
 - Essential for in-house adaptation & maintenance
- **High license and support costs**

ACTIV

Open-Source, GPL LIMS

- **General**
 - WIFlow - Generic workflow, pre-alpha
 - Gnosis(the LIMS) - python/C, planning stage
 - FreeLIMS - coming soon
- **Application Specific**
 - HalX - Structural Genomics, alpha
 - AMAD, ArrayDB, BASE... - Microarray

ACTIV

The logo for ACTIV, featuring the word "ACTIV" in a bold, sans-serif font. To the right of the text is a stylized graphic consisting of a white and blue 'X' shape with a yellow diagonal line crossing it, and a small grey circle at the intersection.

ActivX In-House Solution

- **Use of mature, open-source & free components**
- **Tiered system architecture**
- **Relational database backend**
- **Data model driven business layer**
- **Template & MVC based front end**

ACTIV

The logo for ACTIV, featuring the word "ACTIV" in a bold, sans-serif font. To the right of the text is a stylized graphic consisting of a white and blue 'X' shape with a yellow diagonal line crossing it, and a small grey circle at the intersection.

Tiered Framework Architecture

Template engine
Java-based MVC implementations

Servlet framework
secure, web application layer

Persistence layer
peer based Object relation model

Relational database
storage system

ACTIV

Open-Source Throughout

The **Apache Jakarta Project**

<http://jakarta.apache.org/>

-> Turbine & Velocity

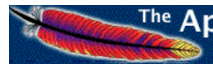

The **Apache DB Project**

<http://db.apache.org/>

-> Torque

<http://www.mysql.com>

ACTIV

Data and Software Integration

- **Data import**
 - Legacy data
 - Commercial software output
 - NT Domain authentication
- **Data Analysis tools**
 - MatLab
 - gnuplot
 - R package
 - PtPlot/JFreeGraph

Open-Source!

ACTIV

Open-Source Advantages

- **Massive influx of ideas & contributions**
- **Flexibility**
- **No “surprises”**
- **Reliability**
- **Able to modify it as needed**
- **“Push it forward” mentality of community**
- **Large support base for popular packages**
- **IP of open-source based system with developer**

ACTIV

Open-Source Disadvantages

- Support not guaranteed
- Unpredictable development cycles
- (FDA validation requirements)

ACTIV

Information Flow Overview

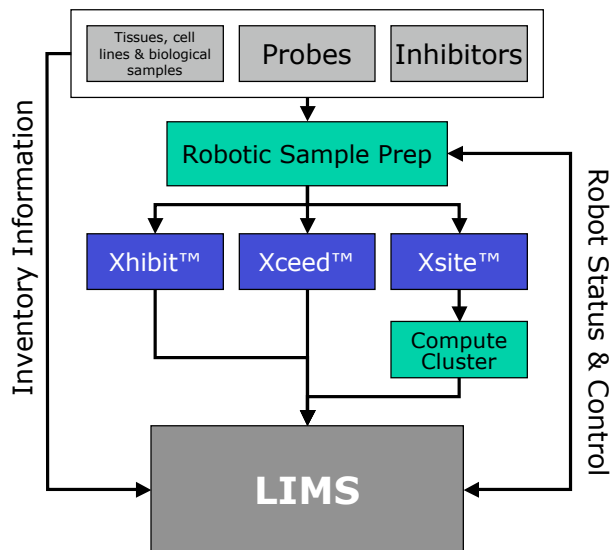

ACTIV

Conceptual LIMS Sections

- Chemistry
- Biology
- Xhibit™ - High-throughput gel electrophoresis
- Xsite™ - MS based peptide ID & quantification
- Xceed™ - High-throughput capillary electrophoresis
- Data Analysis
- Compound Screen
- Inventory

ACTIV

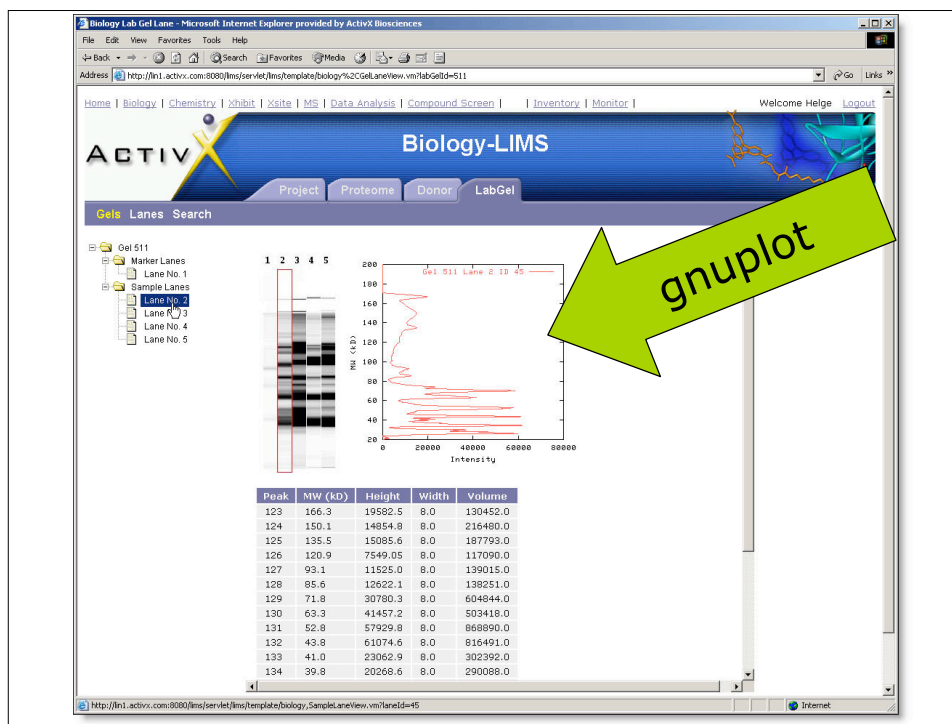

Barcode	Chemical	Amount	Location	Date Received
19885	diisoamylamine			Feb 3, 2004
19884	3-(butylamino)propanol			Feb 3, 2004
19883	lithium azide			Feb 3, 2004
19882	cyclopentanone			Feb 3, 2004
19881	1-bromo-4-methylpent			Feb 3, 2004
19880	2-hexanone			Feb 3, 2004
19879	protriptyline hydrochlor			Feb 3, 2004
19878	2,6,6-trimethyl-1-cyclohex			Feb 3, 2004
19877	1-acetaldehyde			Feb 3, 2004
19877	maprotiline hydrochlor			Feb 3, 2004
19876	1-adamantaneethane			Feb 3, 2004
19875	2-cyclohexylethyl bromide	1 gram	11025/120 hood 2	Feb 3, 2004
19874	4-tert-butylcyclohexanone	25 gram	11025/120 hood 2	Feb 3, 2004
19873	4-nitrobenzoic acid	250 gram	11011 hood 5	Feb 3, 2004
19872	4-nitrobenzoyl chloride	50 gram	11011 hood 5	Feb 3, 2004
19871	tert-butylamine	100 mL	11011 hood 5	Feb 3, 2004
19870	boc-6-aminohexanoic acid-osu	1 gram	11011 hood 4	Feb 3, 2004
19869	boc-6-aminohexanoic acid-osu	1 gram	11011 hood 5	Feb 3, 2004
19868	n-isobutyl-o-t-butylxyethyl amine	1 gram	11025/120 hood 2	Feb 3, 2004
19867	n-isopropyl-o-t-butylxyethyl amine	1 gram	11025/120 hood 2	Feb 3, 2004
19866	acetonitrile	4 Liter	11025/130 MS lab	Feb 2, 2004

Home | Biology | Chemistry | Xhibit | Xsite | MS | Data Analysis | Compound Screen | Inventory | Monitor | Welcome Helge Logout

ACTIV X Chemistry-LIMS

Inventory

Receiving Listing Discard **Search** History

Substructure Search

Search Inventory! Search ACD

Powered by the ActivX [Bionformatics](#) Team
Copyright © 2002-2003 by ActivX, Inc

Home | Biology | Chemistry | Xhibit | Xsite | MS | Data Analysis | Compound Screen | Inventory | Monitor | Welcome Helge Logout

ACTIV X Inventory-LIMS

Proteome Probe Smolecule MolMarker Chembio

InventoryAdd InventoryView

Add Total 30 Pages Search

Inventory	Probe	Axnumber	Name	Alias	Formula	Structure	EntryIs
	61	AX4609			C13 H22 N2		206.331 1042 2002-03-25 00:00:00.0
	62	AX4610			C4 H10 O		74.122 1043 2002-03-25 00:00:00.0
	63	AX4611			C4 H5 N O2		99.0885 1044 2002-03-25 00:00:00.0
	64	AX4612			C4 H4 Cl N O2		133.534 1045 2002-03-25 00:00:00.0

from IsisDB

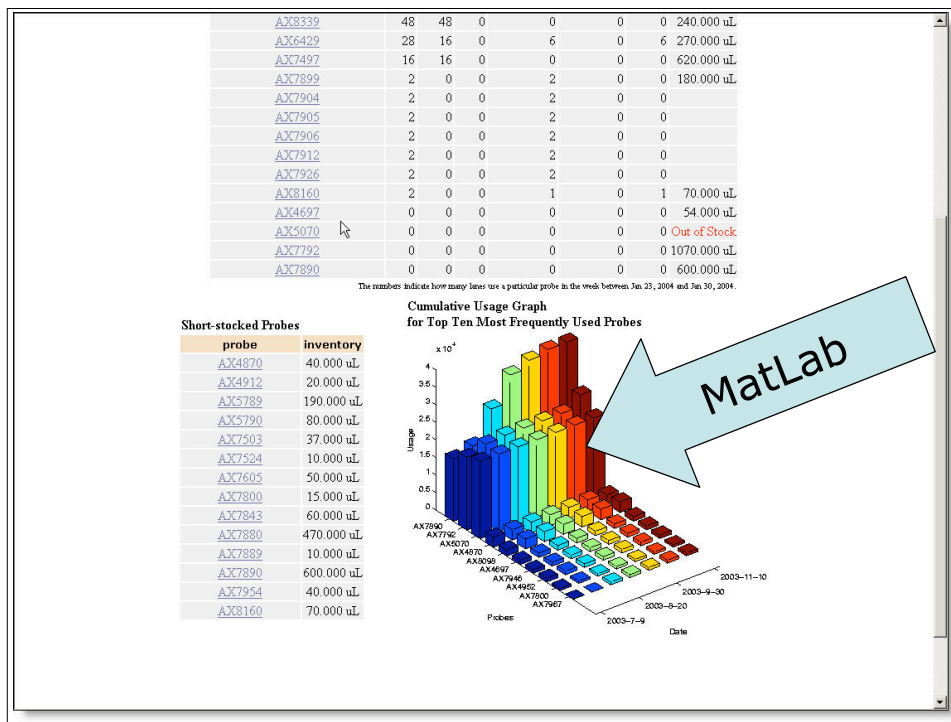

Home | Biology | Chemistry | Xhibit | Xsite | MS | Data Analysis | Compound Screen | Inventory | Monitor | Welcome Helge Logout

Xhibit-LIMS

Inventory Project Queue Report Document

New **XhibitPrime** Unstarted Ongoing Completed GelPlate

General

name

description

comment

number of timepoints

Click on "Proteomes", "Probes" or "Smolecules" button to select materials

Proteome

Plate Tube

Volume: uL

Probe

Plate Tube

Volume: uL

Smolecule

Plate Tube

Volume: uL

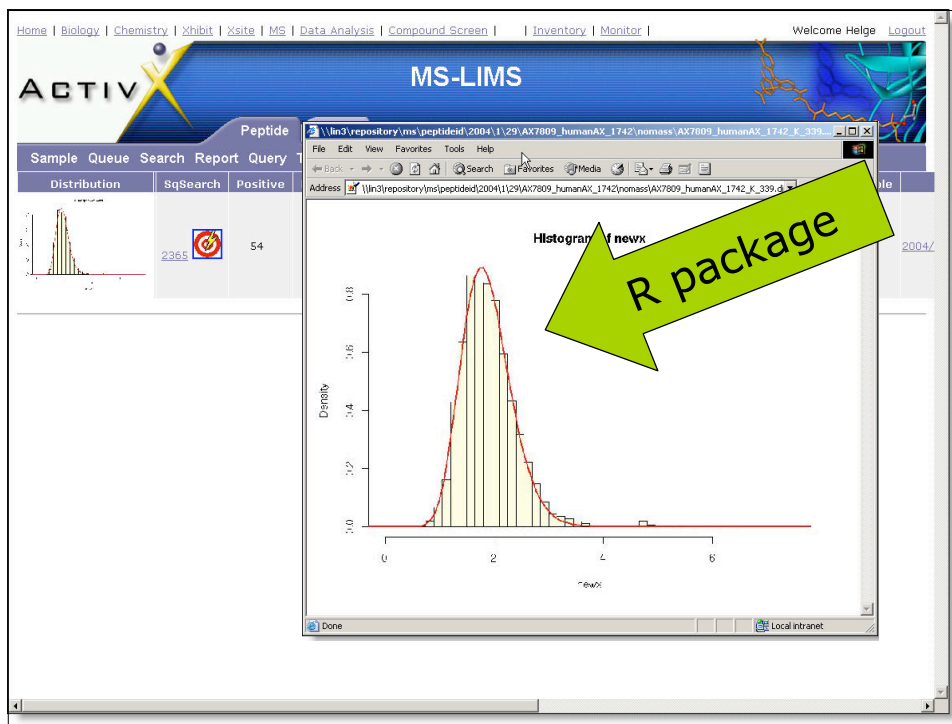

Sample C3
 12.0 ul of Animal-7 (Perry7:Vehicle Day 2, Heart, soluble) @ 12.0 mg/ml labeled with AX4596 @ 15.0 uM in 20% DMSO for 60.0 minutes

At the bottom, it says: Powered by the ActivX [Bioinformatics](#) Team
 Copyright © 2002-2003 by ActivX, Inc

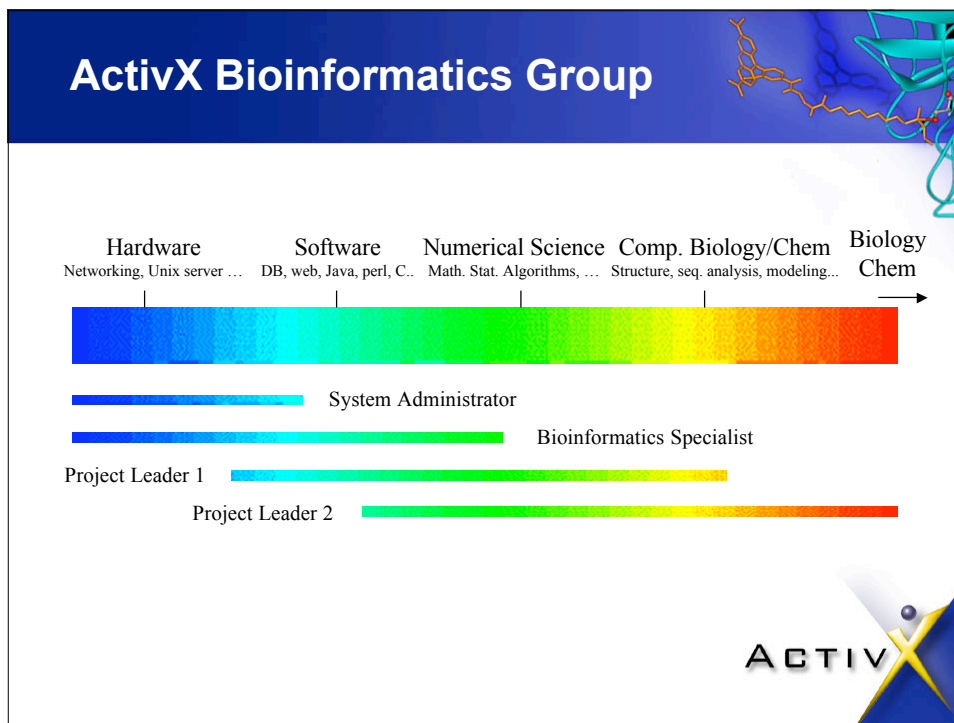
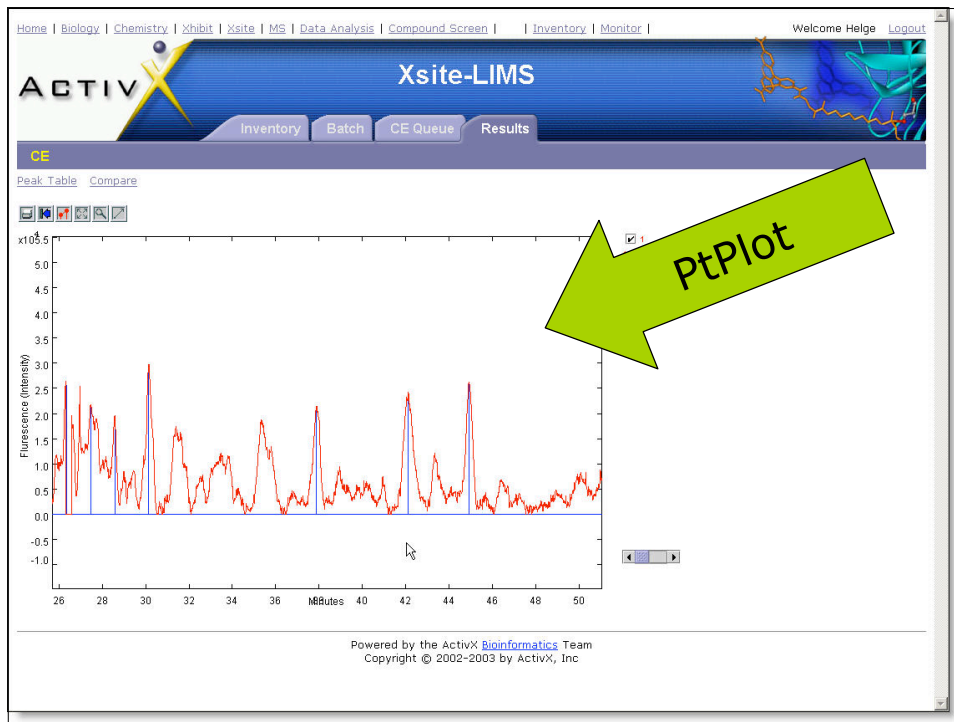

Conclusions

- **Unique requirements for LIM Systems in Biotech**
- **Open-source framework models available**
- **Ease of development & integration**
- **Need for programming expertise in group**

ACTIV

Acknowledgements

- **Joe Zou, Ph.D.**
- **Baohong Zhang, Ph.D.**
- **Xinghai Chen**
- **Jeff Leathers**

- **ActivX Biosciences, Inc.**

All materials are copyright by the author and ActivX Biosciences, Inc.

ACTIV

